Nokia Tune
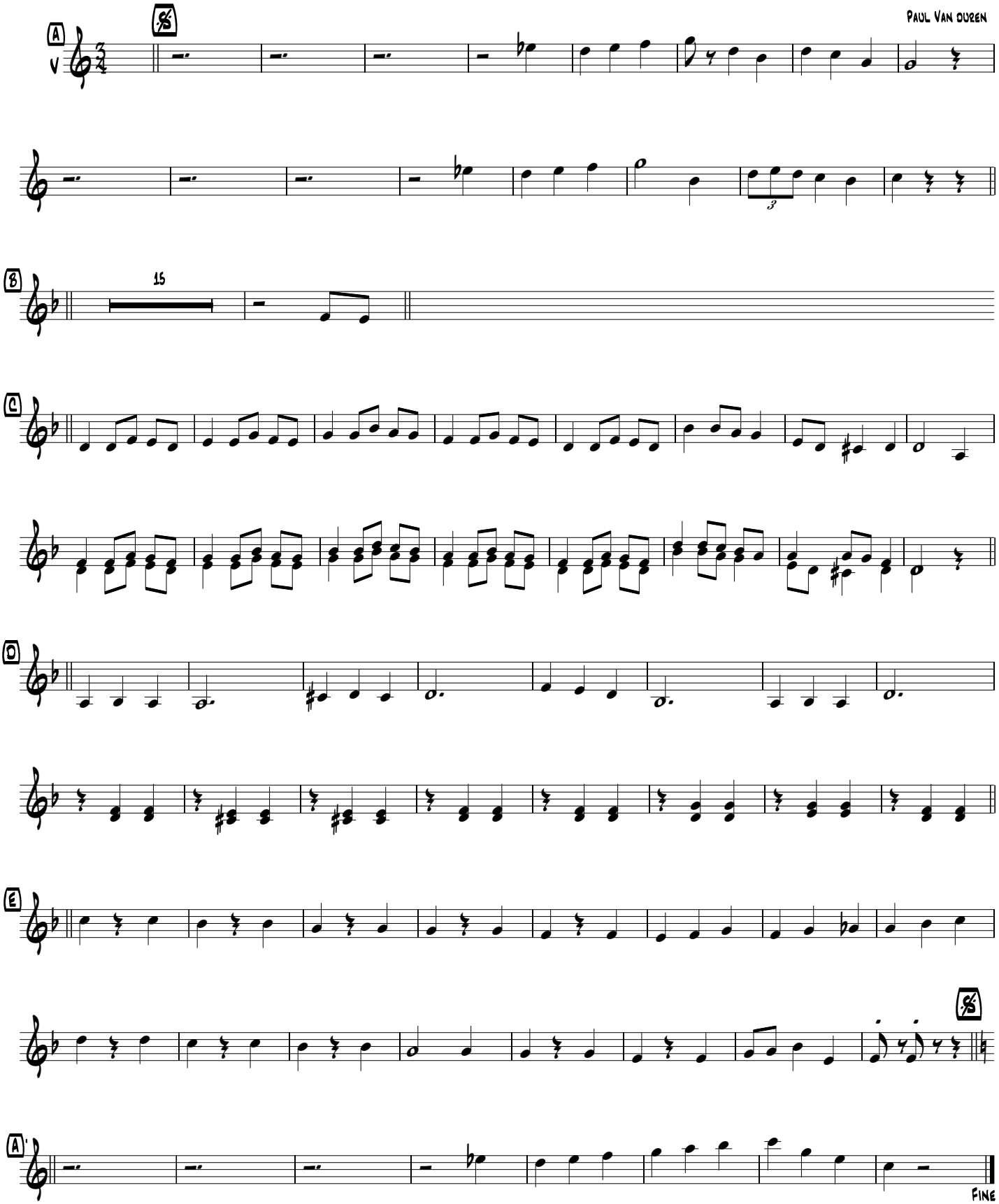
Paul Van Duren